

NOTICE!!

These documents have been scanned!

Do not place un-scanned documents beneath this notice!

Do not remove this notice from this file!

GPO Jacket No. 560-102
Print Order 61540
Rise Business Services, LLC
Job=AZ15 4/26/2019



Box Number= AZ15002



Claim Begin-End: AMC449369-AMC449372

1 Initial Receipt



AZ15002-4

AMC450400-AMC453366

United States Department of the Interior
Bureau of Land Management
 DIV OF LANDS, MINRLS & ENERGY
 ONE N CENTRAL AVE
 PHOENIX, AZ 85004 -4427
 Phone: 602-417-9200

Receipt

No: 4099393

Transaction #: 4211891	
Date of Transaction: 02/28/2018	
CUSTOMER:	
STEVE F KAROLYI PO BOX 74353 PHOENIX, AZ 85087-1006 US	

ENTERED
 MAR 06 2018
 BY: *Ram*

LINE #	QTY	DESCRIPTION	REMARKS	UNIT PRICE	TOTAL
1	4.00	LOCATABLE MINERALS / MINING CLAIMS-NEW, UNADJUD, ONE OR MORE AUTH NOS / NEW MINING CLAIM PROCESSING FEE CASES: AMC449369/\$20.00, AMC449370/\$20.00, AMC449371/\$20.00, AMC449372/\$20.00		- n/a -	80.00
2	4.00	LOCATABLE MINERALS / MINING CLAIMS-NEW, UNADJUD, ONE OR MORE AUTH NOS / NEW MINING CLAIMS LOCATION FEE CASES: AMC449369/\$37.00, AMC449370/\$37.00, AMC449371/\$37.00, AMC449372/\$37.00		- n/a -	148.00
3	4.00	LOCATABLE MINERALS / MINING CLAIMS-NEW, UNADJUD, ONE OR MORE AUTH NOS / NEW MINING CLAIMS MAINTENANCE FEE CASES: AMC449369/\$155.00, AMC449370/\$155.00, AMC449371/\$155.00, AMC449372/\$155.00		- n/a -	620.00
TOTAL:					\$848.00

PAYMENT INFORMATION				
NOTE: Items will appear on credit card statement as "Bureau of Land Mgmt CO".				
1	AMOUNT:	848.00	POSTMARKED:	N/A
	TYPE:	CREDIT CARD	RECEIVED:	02/26/2018
	NAME:	KAROLYI, STEVE F PO BOX 74353 PHOENIX AZ 85087-1006 US		
	CARD NO:	XXXXXXXXXXXX5005	AUTH CODE:	135328
	NAME ON CARD:	STEVE KAROLYI		

EXPIRES:	01/2020
SIGNATURE:	

REMARKS

This receipt was generated by the automated BLM Collections and Billing System and is a paper representation of a portion of the official electronic record contained therein.

NOTICE!!

These documents have been scanned!

Do not place un-scanned documents beneath this notice!

Do not remove this notice from this file!

GPO Jacket No. 560-102
Print Order 61540
Rise Business Services, LLC
Job=AZ15 4/26/2019



Box Number= AZ15002



Claim Begin-End: AMC449369-AMC449372

2 Correspondence



AZ15002-4 AMC450400-AMC453366

**NO
DOCUMENTS
FOUND**

NO DOCUMENTS FOUND
NO DOCUMENTS FOUND

NOTICE!!

These documents have been scanned!

Do not place un-scanned documents beneath this notice!

Do not remove this notice from this file!

GPO Jacket No. 560-102
Print Order 61540
Rise Business Services, LLC
Job=AZ15 4/26/2019



Box Number= AZ15002



Claim Begin-End: AMC449369-AMC449372

3 Transfers



AZ15002-4

AMC450400-AMC453366

AMC 449369

When recorded return to:

Steve Karolyi
PO BOX 74353
Phoenix, AZ 85087

QUIT CLAIM DEED

For consideration of \$10.00 and other valuable considerations, I or we, Steve Karolyi, whose address is PO BOX 74353 Phoenix, AZ 85087, hereby quitclaim to: David Wright
P.O. Box 1592
Rancho Mirage, CA 92270

all right, title or interest in the following real property situated in La Paz County, Arizona:

- AMC #449369 AU Ledge #1, 20 Acre Lode Claim Township 5 N, Range 12 W, Section 1, SE Corridor
 - AMC #449370 AU Ledge #2, 20 Acre Lode Claim Township 5 N, Range 12 W, Section 1, SE Corridor
 - AMC #449371 AU Ledge #3, 20 Acre Lode Claim Township 5 N, Range 12 W, Section 1, SE Corridor
 - AMC #449372 AU Ledge #4, 20 Acre Lode Claim Township 5 N, Range 12 W, Section 1, SE Corridor
- Exempt per A.R.S. 11-1134-A6

Executed this this 10th day of July, 2018

[Signature]

Grantor - Steve Karolyi

STATE OF Arizona
COUNTY OF Maricopa

RECEIVED
BLM AZ STATE OFFICE
2018 JUL - 9 P 2:48
PHOENIX, ARIZONA

This instrument was acknowledged before me this 10th day of July, 2018 by:

[Signature]
Notary Public

My Commission Expires: 11/5/2020

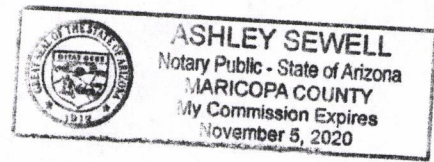

NO. OF CLAIMS 4
AMOUNT \$ 40.
RECEIPT NO. 4208920
INIT. SK

** BLM-ASO **

ENTERED
JUL 12 2018
BY: *[Signature]*

Mine Finder Gold & Ranger Gold Exploration LLC

Attention: Bureau of Land Management

Please use the American Express credit card on file.

Sincerely,



Steve Karolyi

(623) 374-5413

7/6/18

RECEIVED
BLM AZ STATE OFFICE
2018 JUL -9 P 2:48
PHOENIX, ARIZONA

United States Department of the Interior
Bureau of Land Management
 DIV OF LANDS, MINRLS & ENERGY
 ONE N CENTRAL AVE
 PHOENIX, AZ 85004 -4427
 Phone: 602-417-9200

Receipt

No: 4208920

Transaction #: 4323907	
Date of Transaction: 07/10/2018	
CUSTOMER:	
STEVE F KAROLYI PO BOX 74353 PHOENIX, AZ 85087-1006 US	

LINE #	QTY	DESCRIPTION	REMARKS	UNIT PRICE	TOTAL
1	1.00	LOCATABLE MINERALS / MINING CLAIMS- NOT NEW-UNADJUD, ONE AUTH NO. ONLY / MINING CLAIM MONEY RECEIVED CASES: AMC449369/\$40.00	TRF (4)	- n/a -	40.00
TOTAL:					\$40.00

PAYMENT INFORMATION			
NOTE: Items will appear on credit card statement as "Bureau of Land Mgmt CO".			
1	AMOUNT:	40.00	POSTMARKED: N/A
	TYPE:	CREDIT CARD	RECEIVED: 07/10/2018
	NAME:	KAROLYI, STEVE F PO BOX 74353 PHOENIX AZ 85087-1006 US	
	CARD NO:	XXXXXXXXXXXX5005	AUTH CODE: 117403
	NAME ON CARD:	STEVE KAROLYI	
	SIGNATURE:		

REMARKS

This receipt was generated by the automated BLM Collections and Billing System and is a paper representation of a portion of the official electronic record contained therein.

NOTICE!!

These documents have been scanned!

Do not place un-scanned documents beneath this notice!

Do not remove this notice from this file!

GPO Jacket No. 560-102
Print Order 61540
Rise Business Services, LLC
Job=AZ15 4/26/2019



Box Number= AZ15002



Claim Begin-End: AMC449369-AMC449372

4 Annual Filings



AZ15002-4 AMC450400-AMC453366

AMC 449369

David Wright
PO BOX 1592
Rancho Mirage, CA 92270
415-710-9100

US Department of the Interior
Bureau of Land Management
Arizona State Office
One North Central Avenue, Suite 800
Phoenix, AZ 85004-4427

Accounts Payable
BLM Claim Fees

Re: Mining claims: AU Ledge #1, #2, #3, and #4
AMC 449369
AMC 449370
AMC 449371
AMC 449372

Pursuant to BLM Letter dated 2/26/2020 which was sent and received by Certified mail return receipt received by me 3/3/2020, a copy of which herein is enclosed. A decision was vacated per the enclosed letter letter which has caused the 2019 Small miner waiver to be cancelled and full 2019 (\$155.00 per claim) fees to become due and paid within 30 days of receipt of this decision. Consequently, I am paying through the enclosed \$620.00 Cashier's check, these required fees. As a claim owner in the 2019 assessment year, I accumulated more than 10 claims and therefore no longer qualified for the small miner's waiver.

If you have any question regarding this please contact Elena Fink, or Pauline Brown at 602-417-9360.

receipt and payment of fees is requested in writing to the address above.

Sincerely yours,

David Wright

RECEIVED
BLM AZ STATE OFFICE
2020 MAR 19 A 10:42
PHOENIX, ARIZONA

4/14/2020
- 2019 MIF pmr Processed -
I had to use the date of 09/10/2018
even though pmr was made on 3/19/2020
(R# 4718095)

4718095

List of Arizona Mining Claims owned by David Wright

AMC NUMBER(S)	NUMBER OF CLAIM(S)	Date Transfer filed with The Bureau of Land Management
AMC449369 - AMC449372	4 (under Waiver)	7/9/2018
AMC441676; AMC452276 - 452277	3	7/26/2019
AMC449828 - AMC449838	11	8/23/2019
AMC452278	1	9/17/2019

RECEIVED
BLM AZ STATE OFFICE
2020 MAR 19 A 10:43
PHOENIX, ARIZONA

DEPARTMENT OF THE INTERIOR
 BUREAU OF LAND MANAGEMENT

Mining Claims

CUSTOMER INFORMATION

Admin State: AZ
Geo State: AZ
Claimant Name: WRIGHT DAVID
Address: PO BOX 1592
City: RANCHO MIRAGE **State:** CA **Zip:** 92270-1056 **Int Rel:** CLAIMANT **Customer ID:** 2434995

Serial Number	Lead Serial Number	Claim Name	County	Disposition	Case Type	Last Assmt Year	Location Date	Meridian Range Section	Township	Subdiv
AMC441676	AMC441666	SAN MARCOS EAST #1	LA PAZ	ACTIVE	LODE	2020	01/08/2017	14 0050N 0120W 012		NW
AMC449369	AMC449369	AU LEDGE #1	LA PAZ	ACTIVE	LODE	2020	01/19/2018	14 0050N 0120W 001		SE
AMC449370	AMC449369	AU LEDGE #2	LA PAZ	ACTIVE	LODE	2020	01/19/2018	14 0050N 0120W 001		SE
AMC449371	AMC449369	AU LEDGE #3	LA PAZ	ACTIVE	LODE	2020	01/19/2018	14 0050N 0120W 001		SE
AMC449372	AMC449369	AU LEDGE #4	LA PAZ	ACTIVE	LODE	2020	01/19/2018	14 0050N 0120W 001		SE
AMC449828	AMC449828	VSM #1	MARICOPA	ACTIVE	PLACER	2020	01/26/2018	14 0050N 0060W 014		NE
AMC449829	AMC449828	VSM #2	MARICOPA	ACTIVE	PLACER	2020	01/26/2018	14 0050N 0060W 014		NE
AMC449830	AMC449828	VSM #3	MARICOPA	ACTIVE	PLACER	2020	01/26/2018	14 0050N 0060W 014		NE
AMC449831	AMC449828	VSM #4	MARICOPA	ACTIVE	PLACER	2020	01/26/2018	14 0050N 0060W 013		NW
AMC449832	AMC449828	VSM #5	MARICOPA	ACTIVE	PLACER	2020	01/26/2018	14 0050N 0060W 013		NW
AMC449833	AMC449828	VSM #6	MARICOPA	ACTIVE	PLACER	2020	01/26/2018	14 0050N 0060W 013		NW
AMC449834	AMC449828	VSM #7	MARICOPA	ACTIVE	PLACER	2020	01/26/2018	14 0050N 0060W 013		NW
AMC449835	AMC449828	VSM #8	MARICOPA	ACTIVE	PLACER	2020	01/26/2018	14 0050N 0060W 013		NE
AMC449836	AMC449828	VSM #9	MARICOPA	ACTIVE	PLACER	2020	01/26/2018	14 0050N 0060W 013		NE
AMC449837	AMC449828	VSM #10	MARICOPA	ACTIVE	PLACER	2020	01/26/2018	14 0050N 0060W 013		NE
AMC449838	AMC449828	VSM #11	MARICOPA	ACTIVE	PLACER	2020	01/26/2018	14 0050N 0060W 013		NE
AMC452276	AMC452276	GOLD BANK #1	LA PAZ	ACTIVE	LODE	2020	09/05/2018	14 0050N 0120W 001		SW,SE
AMC452277	AMC452276	GOLD BANK #2	LA PAZ	ACTIVE	LODE	2020	09/05/2018	14 0050N 0120W 001		NW,SW,SE
AMC452278	AMC452276	SAN MARCOS EAST #3	LA PAZ	ACTIVE	LODE	2020	09/05/2018	14 0050N 0120W 012		

Admin State: CA
Geo State: CA
Claimant Name: WRIGHT DAVID
Address: PO BOX 1592
City: RANCHO MIRAGE **State:** CA **Zip:** 92270-1056 **Int Rel:** CLAIMANT **Customer ID:** 2438309

Serial Number	Lead Serial Number	Claim Name	County	Disposition	Case Type	Last Assmt Year	Location Date	Meridian Range Section	Township	Subdiv
CAMC311762	CAMC311762	LUCKY ME TWO LODE	SAN DIEGO	ACTIVE	LODE	2019	09/01/2015	27 0130S 0040E 024		SW
CAMC311763	CAMC311762	LUCKY ME TWO PLACER	SAN DIEGO	CLOSED	PLACER	2018	09/01/2015	27 0130S 0040E 024		SE

RECEIVED
 BLM STATE OFFICE
 2020 MAR 19 A
 PHOENIX, ARIZONA

ROUTING AND TRANSMITTAL SLIP

TO: (Name, office symbol, room number, building, Agency/Post)	Initials	Date
1. PAULINE BROWN 9200	PB	2/25/2020
2. ADJUDICATION SUPERVISOR 9200	AD	2/25/2020
3. DSD, LANDS & MINERALS 9200	SWT	2/15/2020
4. STAFF ASSISTANT 9200	[Signature]	2/26/20
5.		
6.		
7.		
8.		
9.		

Action	File	Note and Return
<input checked="" type="checkbox"/> Approval	For Clearance	Per Conversation
<input type="checkbox"/> As Requested	For Correction	Prepare Reply
<input type="checkbox"/> Circulate	For Your Information	See Me
<input type="checkbox"/> Comment	Investigate	<input checked="" type="checkbox"/> Signature
<input type="checkbox"/> Coordination	Justify	

REMARKS :

AMC449369 - Decision Vacated - David Wright

DO NOT use this form as a RECORD of approvals, concurrences, disposal, clearances, and similar actions

From: (Name, org. symbol, Agency/Post)	Phone No.
Janet Bowen	x9310

OPTIONAL FORM 41 (Rev. 7/76)
 Prescribed by GSA
 FPMR (41 CFR) 101-11.206

RECEIVED
 PHOENIX, ARIZONA
 2020 MAR 19 A 10:43
 PHOENIX AZ STATE OFFICE

USPS CERTIFIED MAIL

US Department of the Interior
Bureau of Land Management
1 N Central Ave Ste 800
Phoenix, AZ 85004

920/PB
AMC449369



9214 8901 9403 8307 4806 20

DAVID WRIGHT
PO Box 1592
RANCHO MIRAGE CA 92270-1056

RECEIVED
BEM AZ STATE OFFICE
2020 MAR 19 A 10:43
PHOENIX, ARIZONA



United States Department of the Interior

BUREAU OF LAND MANAGEMENT

Arizona State Office

One North Central Avenue, Suite 800

Phoenix, Arizona 85004-4427

www.blm.gov/az/

FEB 26 2020



In Reply Refer To:
3809 (9200) PB
AMC449369

CERTIFIED MAIL – RETURN RECEIPT REQUESTED No. 9214 8901 9403 8307 4806 20

Decision

DAVID WRIGHT
PO BOX 1592
RANCHO MIRAGE, CA 92270-1056

: This Decision Affects Those Claims
: Shown in the Block Below.
:

AMC449369 THROUGH AMC449372
AU LEDGE #1 THROUGH AU LEDGE #4

RECEIVED
BLM AZ STATE OFFICE
2020 MAR 19 A 10:42
PHOENIX, ARIZONA

Decision Vacated
2019 Waiver Cancelled
2019 Maintenance Fees Due

The Decision dated February 5, 2020, declaring the above listed mining claims forfeited due to the failure to file the 2019 affidavit of labor is hereby vacated. The Maintenance Fee Waiver Certification (small miner waiver) filed for the 2019 assessment year for the four mining claims listed above is hereby cancelled. Because the waiver is cancelled, the requirement for the 2019 affidavit of labor is also cancelled. However, the 2019 maintenance fee for these four claims is due.

In accordance with 43 CFR 3835.1, to qualify for a small miner waiver you must hold no more than a total of ten mining claims or sites nationwide. Upon further investigation, we have obtained proof that since the commencement of the 2019 assessment year, the owner David Wright, has acquired (by transfer) and now owns a total of twenty mining claims nationwide, which means he no longer qualifies for the small miner waiver. This count includes one mining claim in California (CAMC311762), and fifteen additional mining claims he acquired in Arizona (see attached table).

Therefore, in accordance with 43 CFR 3835.20, and *Randi Rovetto, Et Al.*, 177 IBLA 257, the waiver is immediately cancelled and the 2019 Maintenance Fees of \$155 per claim per 20 acres or portion thereof, are due on the four mining claims listed above. In accordance with Title 43 Code of Federal Regulations (CFR) 3830.91(8) you are allowed 30-days from the date you receive this Decision to pay the 2019 maintenance fees. If we do not receive your payment of \$620 within the 30-day time frame, your four mining claims will be forfeited and closed.

When paying the fees please specify the 2019 assessment year is being paid so we can apply the fees accurately to the mining claims. Please also include an explanation as to why the fees for the 2019 assessment year that has already past is being paid for; e.g., the claim owner no longer qualified for a small miner waiver.

If additional information is required, please contact Pauline Brown at 602-417-9360. Please include your AMC serial numbers on all correspondence.



Elena Fink
Deputy State Director
Lands, Minerals and Energy Division

Enclosure

RECEIVED
BENAZ STATE OFFICE
2020 MAR 19 A 10:43
PHOENIX, ARIZONA

PRIORITY®
★ MAIL ★



7019 2280 0001 3813 7482

FOREVER
USA



Barn Swallow

US Dept of the INTERIOR, BLM
ONE NORTH CENTRAL AVE, SUITE 800
PHOENIX, AZ 85004-4427

RECEIVED
BLM-AZ STATE OFFICE

2020 MAR 19 A 10:42

PHOENIX, ARIZONA



1006



85004

U.S. POSTAGE PAID
PM 2-Day
RANCHO MIRAGE, CA
92270
MAR 16, 20
AMOUNT

\$13.60

R2305E125073-11

EP14H July 2013 Outer Dimension: 10 x 5

CERTIFIED MAIL[®]
PLACE STICKER AT TOP OF ENVELOPE TO THE RIGHT
OF THE RETURN ADDRESS. FOLD AT DOTTED LINE

PRIORITY[®] FLAT RATE ENVELOPE

ONE RATE ★ ANY WEIGHT*

★ M ★

PRESS HERE TO SEAL

PR I T Y[®]

★ M ★ L ★

-  DATE SPECIFIED*
-  USPS TRACKING INCLUDED*
-  INSURANCE INCLUDED*
-  PICKUP AVAILABLE

* Domestic only

PHOENIX, ARIZONA

2020 MAR 19 A 10:42

RECEIVED
BEMAH STATE OFFICE

VISIT US AT [USPS.COM](https://usps.com)[®]
ORDER FREE SUPPLIES ONLINE

TRACKED[®]
★
INSURANCE

PRESS HERE TO SEAL

 UNITED STATES POSTAL SERVICE[®]

EP 013
K 5



PS00001000064

* Domestic only.

United States Department of the Interior
Bureau of Land Management
 DIV OF LANDS, MINRLS & ENERGY
 ONE N CENTRAL AVE
 PHOENIX, AZ 85004 -4427
 Phone: 602-417-9200

Receipt	
No:	4718095

Transaction #: 4843171	
Date of Transaction: 03/20/2020	
CUSTOMER:	
DAVID WRIGHT PO BOX 1592 RANCHO MIRAGE, CA 92270-1056 US	

LINE #	QTY	DESCRIPTION	REMARKS	UNIT PRICE	TOTAL
1	1.00	LOCATABLE MINERALS / MINING CLAIMS- NOT NEW-UNADJUD, ONE AUTH NO. ONLY / MINING CLAIM MONEY RECEIVED CASES: AMC449369/\$620.00	MAINT 2019	- n/a -	620.00
TOTAL:					\$620.00

PAYMENT INFORMATION			
1	AMOUNT:	620.00	POSTMARKED: N/A
	TYPE:	CHECK	RECEIVED: 03/19/2020
	CHECK NO:	0325018660	
	NAME:	WRIGHT, DAVID PO BOX 1592 RANCHO MIRAGE CA 92270-1056 US	

REMARKS

This receipt was generated by the automated BLM Collections and Billing System and is a paper representation of a portion of the official electronic record contained therein.

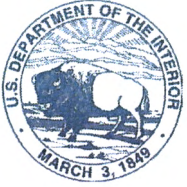

United States Department of the Interior



BUREAU OF LAND MANAGEMENT
Arizona State Office
One North Central Avenue, Suite 800
Phoenix, Arizona 85004-4427
www.blm.gov/az/
FEB 26 2020

In Reply Refer To:
3809 (9200) PB
AMC449369

CERTIFIED MAIL – RETURN RECEIPT REQUESTED No. 9214 8901 9403 8307 4806 20

Decision

DAVID WRIGHT : This Decision Affects Those Claims
PO BOX 1592 : Shown in the Block Below.
RANCHO MIRAGE, CA 92270-1056 :

AMC449369 THROUGH AMC449372
AU LEDGE #1 THROUGH AU LEDGE #4

Decision Vacated
2019 Waiver Cancelled
2019 Maintenance Fees Due

*PMT FOR 2019 RECEIVED
R# 4718095 I had to use
the date of 09/01/2018 to process
the Receipt. PB*

The Decision dated February 5, 2020, declaring the above listed mining claims forfeited due to the failure to file the 2019 affidavit of labor is hereby vacated. The Maintenance Fee Waiver Certification (small miner waiver) filed for the 2019 assessment year for the four mining claims listed above is hereby cancelled. Because the waiver is cancelled, the requirement for the 2019 affidavit of labor is also cancelled. However, the 2019 maintenance fee for these four claims is due.

In accordance with 43 CFR 3835.1, to qualify for a small miner waiver you must hold no more than a total of ten mining claims or sites nationwide. Upon further investigation, we have obtained proof that since the commencement of the 2019 assessment year, the owner David Wright, has acquired (by transfer) and now owns a total of twenty mining claims nationwide, which means he no longer qualifies for the small miner waiver. This count includes one mining claim in California (CAMC311762), and fifteen additional mining claims he acquired in Arizona (see attached table).

Therefore, in accordance with 43 CFR 3835.20, and *Randi Rovetto, Et Al.*, 177 IBLA 257, the waiver is immediately cancelled and the 2019 Maintenance Fees of \$155 per claim per 20 acres or portion thereof, are due on the four mining claims listed above. In accordance with Title 43 Code of Federal Regulations (CFR) 3830.91(8) you are allowed 30-days from the date you receive this Decision to pay the 2019 maintenance fees. If we do not receive your payment of \$620 within the 30-day time frame, your four mining claims will be forfeited and closed.

When paying the fees please specify the 2019 assessment year is being paid so we can apply the fees accurately to the mining claims. Please also include an explanation as to why the fees for the 2019 assessment year that has already past is being paid for; e.g., the claim owner no longer qualified for a small miner waiver.

If additional information is required, please contact Pauline Brown at 602-417-9360. Please include your AMC serial numbers on all correspondence.



Elena Fink
Deputy State Director
Lands, Minerals and Energy Division

Enclosure

USPS CERTIFIED MAIL

US Department of the Interior
Bureau of Land Management
1 N Central Ave Ste 800
Phoenix, AZ 85004

920/PB
AMC449369



9214 8901 9403 8307 4806 20

DAVID WRIGHT
PO Box 1592
RANCHO MIRAGE CA 92270-1056

List of Arizona Mining Claims owned by David Wright

AMC NUMBER(S)	NUMBER OF CLAIM(S)	Date Transfer filed with The Bureau of Land Management
AMC449369 - AMC449372	4 (under Waiver)	7/9/2018
AMC441676; AMC452276 - 452277	3	7/26/2019
AMC449828 - AMC449838	11	8/23/2019
AMC452278	1	9/17/2019

DEPARTMENT OF THE INTERIOR
 BUREAU OF LAND MANAGEMENT

Mining Claims

CUSTOMER INFORMATION

Admin State: AZ
Geo State: AZ
Claimant Name: WRIGHT DAVID
Address: PO BOX 1592
City: RANCHO MIRAGE **State:** CA **Zip:** 92270-1056 **Int Rel:** CLAIMANT **Customer ID:** 2434995

Serial Number	Lead Serial Number	Claim Name	County	Disposition	Case Type	Last Assmt Year	Location Date	Meridian Township Range Section	Subdiv
AMC441676	AMC441666	SAN MARCOS EAST #1	LA PAZ	ACTIVE	LODE	2020	01/08/2017	14 0050N 0120W 012	NW
AMC449369	AMC449369	AU LEDGE #1	LA PAZ	ACTIVE	LODE	2020	01/19/2018	14 0050N 0120W 001	SE
AMC449370	AMC449369	AU LEDGE #2	LA PAZ	ACTIVE	LODE	2020	01/19/2018	14 0050N 0120W 001	SE
AMC449371	AMC449369	AU LEDGE #3	LA PAZ	ACTIVE	LODE	2020	01/19/2018	14 0050N 0120W 001	SE
AMC449372	AMC449369	AU LEDGE #4	LA PAZ	ACTIVE	LODE	2020	01/19/2018	14 0050N 0120W 001	SE
AMC449828	AMC449828	VSM #1	MARICOPA	ACTIVE	PLACER	2020	01/26/2018	14 0050N 0060W 014	NE
AMC449829	AMC449828	VSM #2	MARICOPA	ACTIVE	PLACER	2020	01/26/2018	14 0050N 0060W 014	NE
AMC449830	AMC449828	VSM #3	MARICOPA	ACTIVE	PLACER	2020	01/26/2018	14 0050N 0060W 014	NE
AMC449831	AMC449828	VSM #4	MARICOPA	ACTIVE	PLACER	2020	01/26/2018	14 0050N 0060W 013	NW
AMC449832	AMC449828	VSM #5	MARICOPA	ACTIVE	PLACER	2020	01/26/2018	14 0050N 0060W 013	NW
AMC449833	AMC449828	VSM #6	MARICOPA	ACTIVE	PLACER	2020	01/26/2018	14 0050N 0060W 013	NW
AMC449834	AMC449828	VSM #7	MARICOPA	ACTIVE	PLACER	2020	01/26/2018	14 0050N 0060W 013	NW
AMC449835	AMC449828	VSM #8	MARICOPA	ACTIVE	PLACER	2020	01/26/2018	14 0050N 0060W 013	NE
AMC449836	AMC449828	VSM #9	MARICOPA	ACTIVE	PLACER	2020	01/26/2018	14 0050N 0060W 013	NE
AMC449837	AMC449828	VSM #10	MARICOPA	ACTIVE	PLACER	2020	01/26/2018	14 0050N 0060W 013	NE
AMC449838	AMC449828	VSM #11	MARICOPA	ACTIVE	PLACER	2020	01/26/2018	14 0050N 0060W 013	NE
AMC452276	AMC452276	GOLD BANK #1	LA PAZ	ACTIVE	LODE	2020	09/05/2018	14 0050N 0120W 001	SW,SE
AMC452277	AMC452276	GOLD BANK #2	LA PAZ	ACTIVE	LODE	2020	09/05/2018	14 0050N 0120W 001	NE,NW,SW,SE
AMC452278	AMC452276	SAN MARCOS EAST #3	LA PAZ	ACTIVE	LODE	2020	09/05/2018	14 0050N 0120W 012	NE

Admin State: CA
Geo State: CA
Claimant Name: WRIGHT DAVID
Address: PO BOX 1592
City: RANCHO MIRAGE **State:** CA **Zip:** 92270-1056 **Int Rel:** CLAIMANT **Customer ID:** 2388309

Serial Number	Lead Serial Number	Claim Name	County	Disposition	Case Type	Last Assmt Year	Location Date	Meridian Township Range Section	Subdiv
CAMC311762	CAMC311762	LUCKY ME TWO LODE	SAN DIEGO	ACTIVE	LODE	2019	09/01/2015	27 0130S 0040E 024	SW
CAMC311763	CAMC311762	LUCKY ME TWO PLACER	SAN DIEGO	CLOSED	PLACER	2018	09/01/2015	27 0130S 0040E 024	SE

ROUTING AND TRANSMITTAL SLIP

TO: (Name, office symbol, room number, building, Agency/Post)	Initials	Date
1. PAULINE BROWN 9200	PB	2/25/2020
2. ADJUDICATION SUPERVISOR 9200	AD	2/25/2020
3. DSD, LANDS & MINERALS 9200	GWT	2/25/2020
4. STAFF ASSISTANT 9200	JW	2/26/20
5.		
6.		
7.		
8.		
9.		

	Action	File	Note and Return
X	Approval	For Clearance	Per Conversation
	As Requested	For Correction	Prepare Reply
	Circulate	For Your Information	See Me
	Comment	Investigate	X Signature
	Coordination	Justify	

REMARKS:

AMC449369 - Decision Vacated - David Wright

DO NOT use this form as a RECORD of approvals, concurrences, disposal, clearances, and similar actions

From: (Name, org. symbol, Agency/Post)

Janet Bowen

**Phone No.
x9310**



Date Produced: 03/09/2020

ConnectSuite Inc.:

The following is the delivery information for Certified Mail™/RRE item number 9214 8901 9403 8307 4806 20. Our records indicate that this item was delivered on 03/03/2020 at 12:42 p.m. in RANCHO MIRAGE, CA 92270. The scanned image of the recipient information is provided below.

Signature of Recipient :

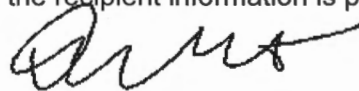
David Wright

Address of Recipient :

Box 1592
Rancho Mirage, CA

Thank you for selecting the Postal Service for your mailing needs. If you require additional assistance, please contact your local post office or Postal Service representative.

Sincerely,
United States Postal Service

The customer reference number shown below is not validated or endorsed by the United States Postal Service. It is solely for customer use.

Customer Reference Number: C1944608.11095083

Amc 449369

NOTICE OF INTENTION TO HOLD MINING CLAIMS/SITES

When Recorded Return Document to:

David Wright
P.O. Box 1592
Rancho MIRAGE, CA 92270

RECEIVED
BLM AZ STATE OFFICE
2018 AUG 31 A 11: 33
PHOENIX, ARIZONA
BLM
Date
Stamp

Check here if this is a change of address.

Telephone: _____

E-mail Address: DWRIGHT @ EQUITYMASTERS .COM

I (We) intend to hold the claims(s) and/or site(s) listed below for the calendar year 2019, and I (We) have filed or will file a Notice of Intent to Hold in the county where the claim (s) is located.

Reason for filing a Notice of Intent to Hold instead of an assessment work filing (check one):

- Maintenance fee was paid to maintain claim(s) during this assessment year.
- Mill or tunnel sites.
- Claim(s) was located during the current assessment year.
- BLM has deferred assessment work (attach copy of decision granting deferment, or pending petition for deferment including date petition was filed.)

Line No.	AMC NUMBER	CLAIM/SITE NAME	COUNTY RECORDER DATA (If available)	TWP	RNG	SEC
1	449369	AV LEDGE # 1		5N	12W	1 SE
2	449370	AV LEDGE # 2		5N	12W	1 SE
3	449371	AV LEDGE # 3		5N	12W	1 SE
4	449372	AV LEDGE # 4		5N	12W	1 SE
5						
6						
7						
8						
9						
10						

AC 481
ENTERED SEP 18 2018
PB

4255357

NOTICE OF INTENTION TO HOLD MINING CLAIMS/SITES
page 2

RECEIVED
BLM AZ STATE OFFICE
2018 AUG 31 A 11:33
PHOENIX, ARIZONA
BLM
Date
Stamp

1. State of Arizona, County of LA PAZ
2. I (Name) DAVID WRIGHT
3. Reside at (Address) P.O. BOX 1592 / 71428 BISKRA RD RANCHO MIRAGE, CA
City RANCHO MIRAGE County RIVERSIDE State CA Zip 92270 being duly sworn, depose and say that I am a citizen of the United States, more than eighteen years of age, that all of the facts set forth in this notice, subject to the provisions and penalties of 18 U.S.C. 1001 pertaining to the filing of false, fictitious, or fraudulent statements with the United States, are true and correct according to the best of my knowledge, information and belief.
4. Owner's name and address (If not shown in Items 1-3 above). DAVID WRIGHT
P.O. BOX 1592, RANCHO MIRAGE, CA 92270
5. Dated: 8/24/18 Signature: [Signature]

Bureau of Land Management
Arizona State Office
www.blm.gov/az

No. of Claims: 4 x \$10 = 40.00
Check No: _____ Init. _____
Receipt No.: _____
For BLM Use Only

449369

When Recorded Return Document to:
DAVID WRIGHT
P.O. BOX 1592
RANCHO MIRAGE, CA
92270

Check here is this is a change of address.

Telephone: 415-710-9100

E-mail address: DWRIGHT @ EQUITYMASTERS.COM

AFFIDAVIT OF PERFORMANCE OF ANNUAL WORK

- 1. State of Arizona, County of LA PAZ ss:
- 2. I (Name) DAVID WRIGHT
- 3. Reside at (Address) P.O. BOX 1592, 71428
BISKRA ROAD, ~~PA~~
- City RANCHO MIRAGE County RIVERSIDE

BLM
Date
Stamp

RECEIVED
BLM AZ STATE OFFICE
2018 AUG 31 A 11:30
PHOENIX, ARIZONA

State AZ Zip 92270 being duly sworn, depose and say that I am a citizen of the United States, more than eighteen years of age, and that all of the facts set forth in this affidavit, subject to the provisions and penalties of 18 U.S.C. 1001 pertaining to the filing of false, fictitious, or fraudulent statements with the United States, are true and correct according to the best of my knowledge, information and belief.

4. Owner's name and address (If not shown in Items 1-3 above). (SEE ABOVE)

5. That I am personally acquainted with the mining claim(s). The work and improvements were made by and at the expense of the owner(s) of said claim(s). Said contiguous group of claims, listed on this document, are situated in the _____ (optional) Mining District; LA PAZ County, Arizona.

Line No.	AMC NUMBER	CLAIM/SITE NAME	COUNTY RECORDER DATA (If available)	TWP	RNG	SEC
1	449369	AV LEDGE #1		5N	12W	1 SE
2	449370	AV LEDGE # 2		5N	12W	1 SE
3	449371	AV LEDGE # 3		5N	12W	1 SE
4	449372	AV LEDGE # 4		5N	12W	1 SE
5						
6						

Form: MCF108
Revised July 2014
Page 1 of 2

ENTERED
SEP 07 2018
BY: RAM

BLM Date Stamp	RECEIVED BLM AZ STATE OFFICE 2018 AUG 31 11:34 PHOENIX, ARIZONA
----------------------	--------------------------------------------------------------------------

7					
8					
9					
10					

6. That between the dates starting at 12 o'clock noon on September 1, 20 18 and ending at 12 o'clock noon on September 1, 20 19 at least \$ 750,000 dollars worth of work and improvements were done and performed upon said claim(s) or upon one or more of a contiguous group of claims for the benefit of all, wholly or partly outside of a contiguous group of claims for the benefit of all, not including the location work.

7. That the following persons were employed to perform the work and improvements described herein: STEVE KAROLYI - MAPPING, SOILS TESTING, MONUMENT LOCATING

8. That the work and improvements performed were: PERFORMED ONSITE DURING 2018 TO MY SATISFACTION ON THE AV LEDGE 1-4 LODGE MINING CLAIMS.

9. Dated: 8/27/18 Signature: [Signature]

SUBSCRIBED AND SWORN TO before me, a Notary Public, this 27 day of Aug 2018

By: DAVID WRIGHT

Notary Public LINDA DISTENFIELD, Notary Public

My Commission Expires 2/25/20

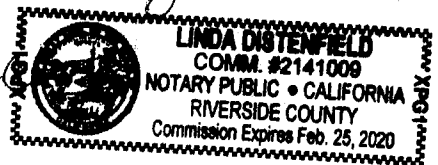

No. of Claims: <u>4</u> x \$10 = <u>40.00</u>
Check No.: _____ Init. _____
Receipt No.: _____
For BLM Use Only

Bureau of Land Management
Arizona State Office
www.blm.gov/az

DAVID WRIGHT
P.O. BOX 1592
RANCHO MIRAGE, CA 92270

(80.00)

UNITED STATES POSTAL SERVICE. Retail

P US POSTAGE PAID
\$6.70

Origin: 92270
Destination: 85004
0 Lb 4.20 Oz
Aug 28, 18 1006
0563180270-11

PRIORITY MAIL 2-Day®

EXPECTED DELIVERY DAY: 08/30/2018 **C041**

USPS TRACKING NUMBER



9505 5150 4181 8240 3036 33

For Domestic Use Only
Label 1079, July 2013

UNITED STATES POSTAL SERVICE®

TRACKED INSURED

PRIORITY MAIL

U.S. DEPARTMENT OF INTERIOR
BLM
ONE NORTH CENTRAL AVE, SUITE 800
PHOENIX, ARIZONA 85004

RECEIVED
BLM AZ STATE OFFICE
2018 AUG 31 A 11:33
PHOENIX, ARIZONA

United States Department of the Interior
Bureau of Land Management
 DIV OF LANDS, MINRLS & ENERGY
 ONE N CENTRAL AVE
 PHOENIX, AZ 85004 -4427
 Phone: 602-417-9200

Receipt

No: 4255357

Transaction #: 4370896	ENTERED INTO COMPUTER
Date of Transaction: 09/04/2018	
CUSTOMER:	
DAVID WRIGHT PO BOX 1592 RANCHO MIRAGE, CA 92270-1056 US	

LINE #	QTY	DESCRIPTION	REMARKS	UNIT PRICE	TOTAL
1	1.00	LOCATABLE MINERALS / MINING CLAIMS- NOT NEW-UNADJUD, ONE AUTH NO. ONLY / MINING CLAIM MONEY RECEIVED CASES: AMC449369/\$80.00	POL 2018/4 NOI 2018/4 WAV	- n/a -	80.00
TOTAL:					\$80.00

PAYMENT INFORMATION				
1	AMOUNT:	80.00	POSTMARKED:	N/A
	TYPE:	CHECK	RECEIVED:	08/31/2018
	CHECK NO:	0325017009		
	NAME:	WRIGHT, DAVID PO BOX 1592 RANCHO MIRAGE CA 92270-1056 US		

REMARKS

This receipt was generated by the automated BLM Collections and Billing System and is a paper representation of a portion of the official electronic record contained therein.

530

449369

FORM 3830-2
(January 2017)

UNITED STATES
DEPARTMENT OF THE INTERIOR
BUREAU OF LAND MANAGEMENT
MAINTENANCE FEE WAIVER CERTIFICATION

FORM APPROVED
OMB NO. 1004-0114
Expires: January 31, 2020

SEE INSTRUCTIONS ON PAGE 2

- This small miner waiver is filed for the assessment year beginning on September 1, 2018 and ending on September 1, 2019
- The undersigned and all related parties owned ten or fewer mining claims, mill, or tunnel sites located and maintained on Federal lands in the United States of America on September 1, 2018.
- The undersigned have performed the assessment work required by law for each mining claim listed prior to filing this waiver and understand that by filing this form, the undersigned must file an affidavit of assessment work with the Bureau of Land Management (BLM) by the December 30th following the filing of this waiver.
- The undersigned understand that if the assessment work obligation has not yet come due under 30 U.S.C. 28 (for those claims in their first assessment year only), a notice of intent to hold reciting this condition must be recorded by the December 30th following the filing of this waiver.
- The undersigned understand that mill and tunnel sites may also be listed on this waiver and be waived from payment of the maintenance fee, and that a notice of intent to hold for these sites is required to be filed with the BLM by the December 30th following the filing of this waiver.
- The undersigned understand and acknowledge that pursuant to 43 U.S.C. 1212 and 18 U.S.C. 1001, the filing or recording of a false, fictitious, or fraudulent document with the BLM may result in a fine of up to \$250,000, a prison term not to exceed five years, or both.
- The mining claims, mill or tunnel sites for which this waiver from payment of the maintenance fees is requested are:

CLAIM OR SITE NAME	BLM RECORDATION SERIAL NUMBER
1. AU LEDGE #1	AMC 449369 (913)
2. AU LEDGE #2	AMC 449370
3. AU LEDGE #3	AMC 449371
4. AU LEDGE #4	AMC 449372
5.	
6.	
7.	
8.	
9.	
10.	

RECEIVED
BLM AZ STATE OFFICE
2018 AUG 31 A 11:34
PHOENIX, ARIZONA

The owner(s) (claimants) of the above mining claims and sites are:

DAVID WRIGHT
(Owner's Name - Please Print)
P.O. Box 1592
(Owner's Mailing Address)

[Signature]
(Owner's Signature)
RANCHO MIRAGE CA 92270
(City) (State) (Zip Code)

(Owner's Name - Please Print)

(Owner's Mailing Address)

(Owner's Signature)

(City) (State) (Zip Code)

(Owner's Name - Please Print)

(Owner's Mailing Address)

(Owner's Signature)

(City) (State) (Zip Code)

(Owner's Name - Please Print)

(Owner's Mailing Address)

(Owner's Signature)

(City) (State) (Zip Code)

(Continued on page 2)

ENTERED
SEP 12 2018
BY: [Signature]

NOTICE OF INTENTION TO HOLD MINING CLAIMS/SITES

When Recorded Return Document to:

DAVID WRIGHT
P.O. Box 1592
Rancho MIRAGE, CA 92270

RECEIVED
 BLM AZ STATE OFFICE
 2018 AUG 31 A 11:33
 PHOENIX, ARIZONA
 BLM
 Date
 Stamp

Check here if this is a change of address.

Telephone: _____

E-mail Address: DWRIGHT @ EQUITYMASTERS .COM

I (We) intend to hold the claims(s) and/or site(s) listed below for the calendar year 2019, and I (We) have filed or will file a Notice of Intent to Hold in the county where the claim (s) is located.

Reason for filing a Notice of Intent to Hold instead of an assessment work filing (check one):

- Maintenance fee was paid to maintain claim(s) during this assessment year.
- Mill or tunnel sites.
- Claim(s) was located during the current assessment year.
- BLM has deferred assessment work (attach copy of decision granting deferment, or pending petition for deferment including date petition was filed.)

Line No.	AMC NUMBER	CLAIM/SITE NAME	COUNTY RECORDER DATA (If available)	TWP	RNG	SEC
1	449369	AV LEDGE #1		5N	12W	1 SE
2	449370	AV LEDGE #2		5N	12W	1 SE
3	449371	AV LEDGE #3		5N	12W	1 SE
4	449372	AV LEDGE #4		5N	12W	1 SE
5						
6						
7						
8						
9						
10						

4255357

NOTICE OF INTENTION TO HOLD MINING CLAIMS/SITES
page 2

BLM Date Stamp	RECEIVED BLM AZ STATE OFFICE 2018 AUG 31 A 11:03 PHOENIX, ARIZONA
----------------------	----------------------------------------------------------------------------

1. State of Arizona, County of LA PAZ
2. I (Name) DAVID WRIGHT
3. Reside at (Address) P.O. BOX 1592 / 71428 BISKRA RD RANCHO MIRAGE, CA 92270
City RANCHO MIRAGE County RIVERSIDE State CA Zip 92270 being duly sworn, depose and say that I am a citizen of the United States, more than eighteen years of age, that all of the facts set forth in this notice, subject to the provisions and penalties of 18 U.S.C. 1001 pertaining to the filing of false, fictitious, or fraudulent statements with the United States, are true and correct according to the best of my knowledge, information and belief.
4. Owner's name and address (If not shown in Items 1-3 above). DAVID WRIGHT
P.O. BOX 1592, RANCHO MIRAGE, CA 92270
5. Dated: 8/24/18 Signature: [Signature]

Bureau of Land Management
Arizona State Office
www.blm.gov/az

No. of Claims: <u>4</u> x \$10 = <u>40.00</u>
Check No: _____ Init. _____
Receipt No.: _____
For BLM Use Only

Form: MCF110
Revised July 2014
Page 2 of 2

United States Department of the Interior
Bureau of Land Management
 DIV OF LANDS, MINRLS & ENERGY
 ONE N CENTRAL AVE
 PHOENIX, AZ 85004 -4427
 Phone: 602-417-9200

Receipt

No: 4255357

Transaction #: 4370896	
Date of Transaction: 09/04/2018	
CUSTOMER:	
DAVID WRIGHT PO BOX 1592 RANCHO MIRAGE, CA 92270-1056 US	

LINE #	QTY	DESCRIPTION	REMARKS	UNIT PRICE	TOTAL
1	1.00	LOCATABLE MINERALS / MINING CLAIMS-NOT NEW-UNADJUD, ONE AUTH NO. ONLY / MINING CLAIM MONEY RECEIVED CASES: AMC449369/\$80.00	POL 2018/4 NOI 2018/4 WAV	- n/a -	80.00
TOTAL:					\$80.00

PAYMENT INFORMATION			
1	AMOUNT:	80.00	POSTMARKED: N/A
	TYPE:	CHECK	RECEIVED: 08/31/2018
	CHECK NO:	0325017009	
	NAME:	WRIGHT, DAVID PO BOX 1592 RANCHO MIRAGE CA 92270-1056 US	

REMARKS

This receipt was generated by the automated BLM Collections and Billing System and is a paper representation of a portion of the official electronic record contained therein.

NOTICE!!

These documents have been scanned!

Do not place un-scanned documents beneath this notice!

Do not remove this notice from this file!

GPO Jacket No. 560-102
Print Order 61540
Rise Business Services, LLC
Job=AZ15 4/26/2019



Box Number= AZ15002



Claim Begin-End: AMC449369-AMC449372

5 Miscellaneous



AZ15002-4

AMC450400-AMC453366

Mine Finder Gold & Ranger Gold Exploration LLC

Attention: Bureau of Land Management

Please use the American Express credit card on file.

Sincerely,

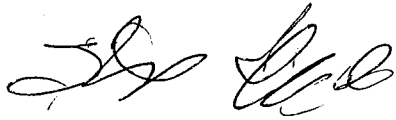

Steve Karolyi

2 / 23 / 18

(623) 374-5413

PHOENIX, ARIZONA

2018 FEB 26 P 1:55

RECEIVED
BLM ARIZONA OFFICE

AMC449369

NOTICE!!

These documents have been scanned!

Do not place un-scanned documents beneath this notice!

Do not remove this notice from this file!

GPO Jacket No. 560-102
Print Order 61540
Rise Business Services, LLC
Job=AZ15 4/26/2019



Box Number= AZ15002



Claim Begin-End: AMC449369-AMC449372

6 Location Notices-Amendments and Supporting Documents



AZ15002-4 AMC450400-AMC453366

NING CLAIM STATUS REPORT

Data Entered: 3/6/18 Room

MTP Checked By: 3/6/18 Room
GEO Checked By: 3/6/18 Room

LEAD SERIAL NUMBER: AMC 449369 thru AMC 449372

NUMBER OF CLAIMS & TYPE:

- 4 LODE
PLACER
ASSOCIATION PLACER
MILL SITE
TUNNEL SITE

CHARGES:

Table with 2 columns: Charge Description and Amount. Includes Processing Fee (\$80), Location Fee (\$148), Maintenance Fee (\$620), and Subtotal (\$848).

TOTAL ACREAGE: Per Claim (Placer Only)

NUMBER OF LOCATORS: 1

DOCUMENTS RECEIVED VIA: Over-the-Counter [] Mail [X] TIMELY FILED: Yes [X] No []

LEGAL DESCRIPTION: T 5N R 12W SEC 1
T R SEC
T R SEC
T R SEC
T R SEC

BLM [X] FOREST SERVICE [] SUBJ TO PL 359: Yes [] No []
WILDERNESS AREA []

SPLIT ESTATE: N/A [] SX [] PX [] OTHER []
SRHA [] Was proper Notice filed if located on SHRA Land? Yes [] No []

RECONVEYED MINERALS ON BLM LAND REQUIRE OPENING ORDER FROM 1944 TO 1993:
Open to Entry On N/A []

COMMENTS/STATUS: VOID [] PARTIALLY VOID [] PVT MINERALS [] WITHDRAWN LANDS []
OTHER []

[] Claimant acknowledges that portions of the following claim(s) site(s) may be void or voidable.

Printed Name of Claimant Signature of Claimant

*****FINAL ADJUDICATION*****

DATE 7/12/2018 INITIALS

AMC 449369

When Recorded Return To:

Steve Karolyi
PO Box 74353
Phoenix, AZ 85087

LOCATION NOTICE FOR LODE MINING CLAIM

Amendment BLM Serial # _____

NOTICE IS HEREBY GIVEN that the AU Ledge #1
_____ lode mining claim has been located
by Steve Karolyi whose current mailing
address is PO Box 74353
Phoenix, AZ 85087

RECEIVED
BLM PHOENIX OFFICE
2018 FEB 26 P 1:55
PHOENIX, ARIZONA
BLM
Date
Stamp

The general course of this claim is North - South and it is situated in La Paz
County, Arizona. This claim is 1500 feet in length and 600 feet in width.

20.66 Total Claim Acreage. This claim runs from the location monument on which this location notice
is posted on the centerline of the claim approximately 15 feet in a North direction to the North
end line and 300 feet in a East direction to the East end line. This claim is marked by six
monuments, one at each corner and one at the center of each end line of the claim.

The location monument on which this notice is posted is situated within Section 1, Township 5
N, Range 12 W, Gila Salt River Base and Meridian, Arizona and this claim encompasses portions
of the following quarter section(s), section(s), Township(s) and Range(s) SE 1/4 of Section 1, T 5 N,
R 12 W

Gila Salt River Base and Meridian, Arizona.

The locality of this claim with reference to some natural object or permanent monument and additional information
(if any) concerning its locality are as follows: On the SE Section Corner of Section 1,
T 5 N, R 12 W

_____ The above information is shown on the attached map.

DATED AND POSTED on the ground this 19th day of January, 2018.

LOCATOR(s) AGENT

Print Name(s) Steve Karolyi

Signature(s) [Signature]

Form MCF100
Revised July 2014

AMC449369

MINING CLAIM MAP

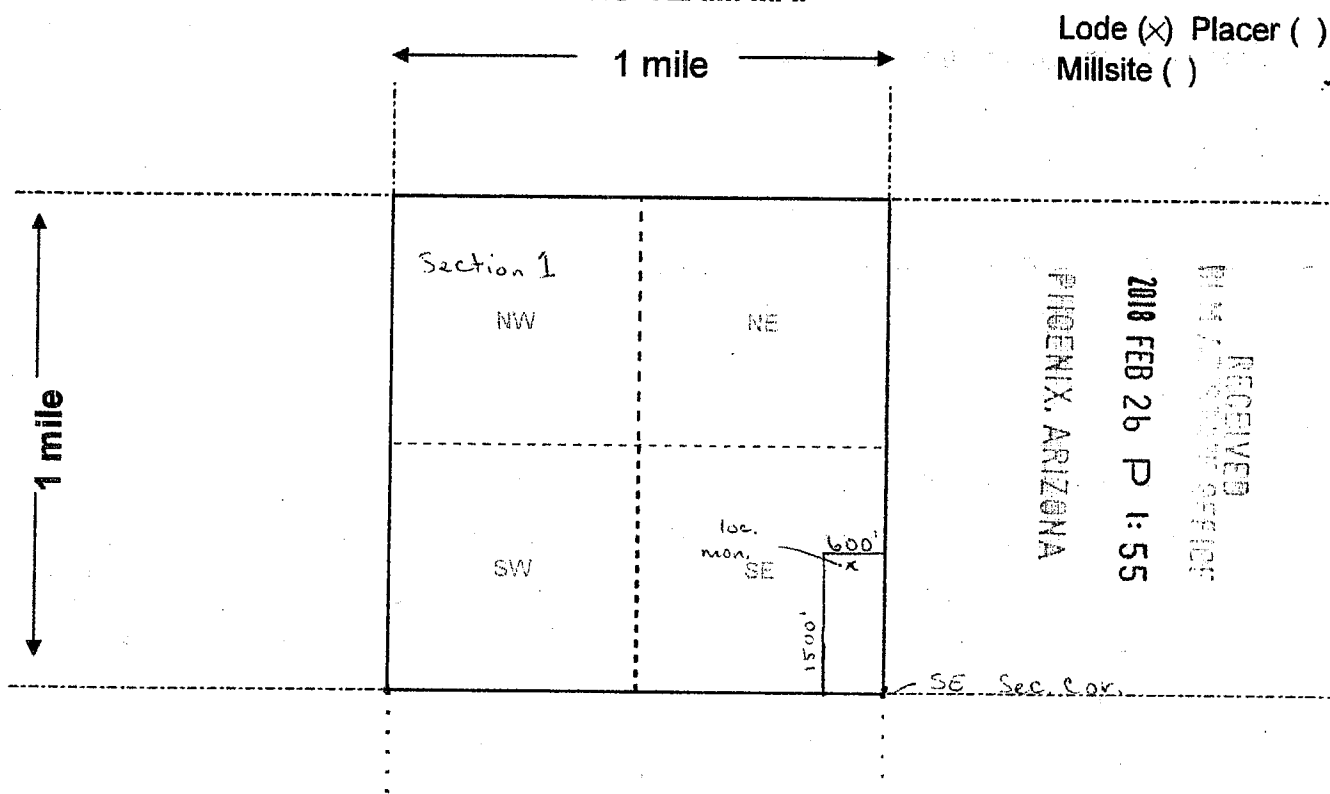

Scale: 1" = 2000 feet



1. The above map depicts the AU Ledge # 1 mining claim, which is located in Section (s) 1, Township 5 N, Range 12 W, Gila and Salt River Base and Meridian, La Paz County, Arizona. Total claim acreage is 20.66

2. The type of corner and location monuments used are as follows: 2x2x4 Wooden Posts With Inscribed Metal Tags

3. The bearings and distances in degrees and feet between claim corners and to a public land survey monument are as depicted on the map.

4. If the claim is a placer or millsite claim with exterior limits conforming to legal subdivisions of the public survey, provide a legal description of the claim _____

Form MCF100a
Revised July 2014

This form is available from the **Arizona Geology Survey** and may be reproduced.

When Recorded Return To:
Steve Karolyi
PO Box 74353
Phoenix, AZ 85087

LOCATION NOTICE FOR LODE MINING CLAIM

Amendment BLM Serial # _____

NOTICE IS HEREBY GIVEN that the AU Ledge #2
_____ lode mining claim has been located
by Steve Karolyi whose current mailing
address is PO Box 74353
Phoenix, AZ 85087

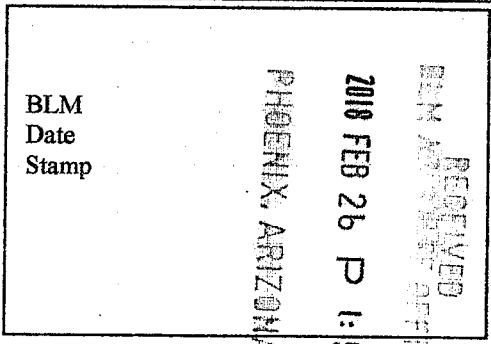

The general course of this claim is North - South and it is situated in La Paz
County, Arizona. This claim is 1500 feet in length and 600 feet in width.

20.66 Total Claim Acreage. This claim runs from the location monument on which this location notice
is posted on the centerline of the claim approximately 15 feet in a North direction to the North
end line and 300 feet in a East direction to the East end line. This claim is marked by six
monuments, one at each corner and one at the center of each end line of the claim.

The location monument on which this notice is posted is situated within Section 1, Township 5
N, Range 12 W, Gila Salt River Base and Meridian, Arizona and this claim encompasses portions
of the following quarter section(s), section(s), Township(s) and Range(s) SE 1/4 of Section 1, T 5 N,
R 12 W

Gila Salt River Base and Meridian, Arizona.

The locality of this claim with reference to some natural object or permanent monument and additional information
(if any) concerning its locality are as follows: 600' West the SE Section Corner of Section 1,
T 5 N, R 12 W

_____ The above information is shown on the attached map.

DATED AND POSTED on the ground this 19th day of January, 2018.

LOCATOR(s) AGENT

Print Name(s) Steve Karolyi

Signature(s)

Form MCF100
Revised July 2014

AMC449370

MINING CLAIM MAP

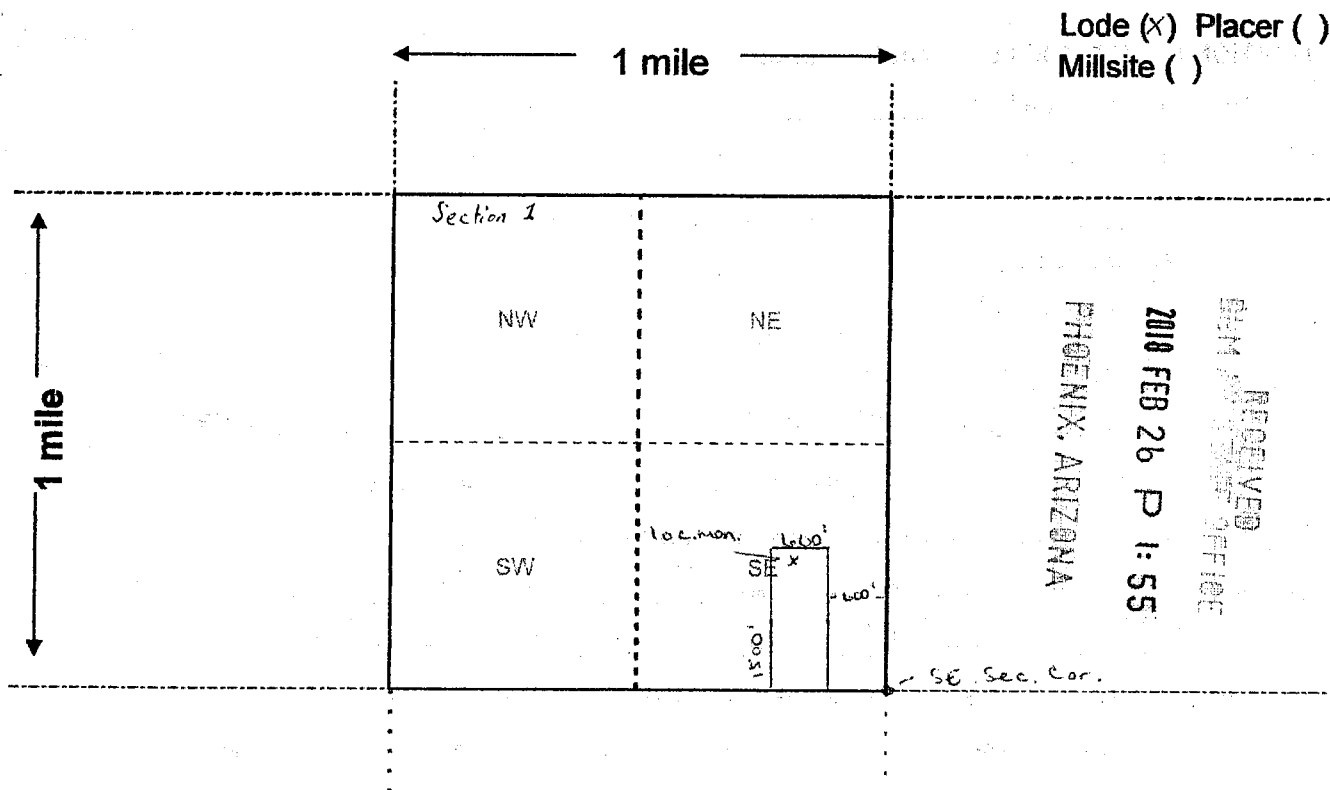

Scale: 1" = 2000 feet



1. The above map depicts the AU Ledge #2 mining claim, which is located in Section (s) 1, Township 5 N, Range 12 W, Gila and Salt River Base and Meridian, La Paz County, Arizona. Total claim acreage is 20.66

2. The type of corner and location monuments used are as follows: 2x2x4 Wooden Posts With Inscribed Metal Tags

3. The bearings and distances in degrees and feet between claim corners and to a public land survey monument are as depicted on the map.

4. If the claim is a placer or millsite claim with exterior limits conforming to legal subdivisions of the public survey, provide a legal description of the claim _____

Form MCF100a
Revised July 2014

This form is available from the Arizona Geology Survey and may be reproduced.

AMC449370

When Recorded Return To:
Steve Karolyi
PO Box 74353
Phoenix, AZ 85087

LOCATION NOTICE FOR LODE MINING CLAIM

Amendment BLM Serial # _____

NOTICE IS HEREBY GIVEN that the AU Ledge #3
_____ lode mining claim has been located
by Steve Karolyi whose current mailing
address is PO Box 74353
Phoenix, AZ 85087

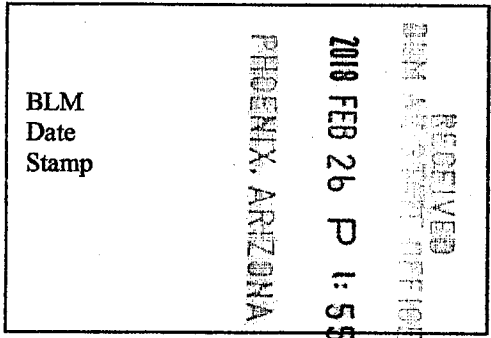

The general course of this claim is North - South and it is situated in La Paz
County, Arizona. This claim is 1500 feet in length and 600 feet in width.

20.66 Total Claim Acreage. This claim runs from the location monument on which this location notice
is posted on the centerline of the claim approximately 15 feet in a North direction to the North
end line and 300 feet in a East direction to the East end line. This claim is marked by six
monuments, one at each corner and one at the center of each end line of the claim.

The location monument on which this notice is posted is situated within Section 1, Township 5
N, Range 12 W, Gila Salt River Base and Meridian, Arizona and this claim encompasses portions
of the following quarter section(s), section(s), Township(s) and Range(s) SE 1/4 of Section 1, T 5 N,
R 12 W

Gila Salt River Base and Meridian, Arizona.

The locality of this claim with reference to some natural object or permanent monument and additional information
(if any) concerning its locality are as follows: 1200' West the SE Section Corner of Section 1,
T 5 N, R 12 W

_____ The above information is shown on the attached map.

DATED AND POSTED on the ground this 19th day of January, 2018.

LOCATOR(s) AGENT

Print Name(s) Steve Karolyi

Signature(s) [Handwritten Signature]

Form MCF100
Revised July 2014

AMC449371

MINING CLAIM MAP

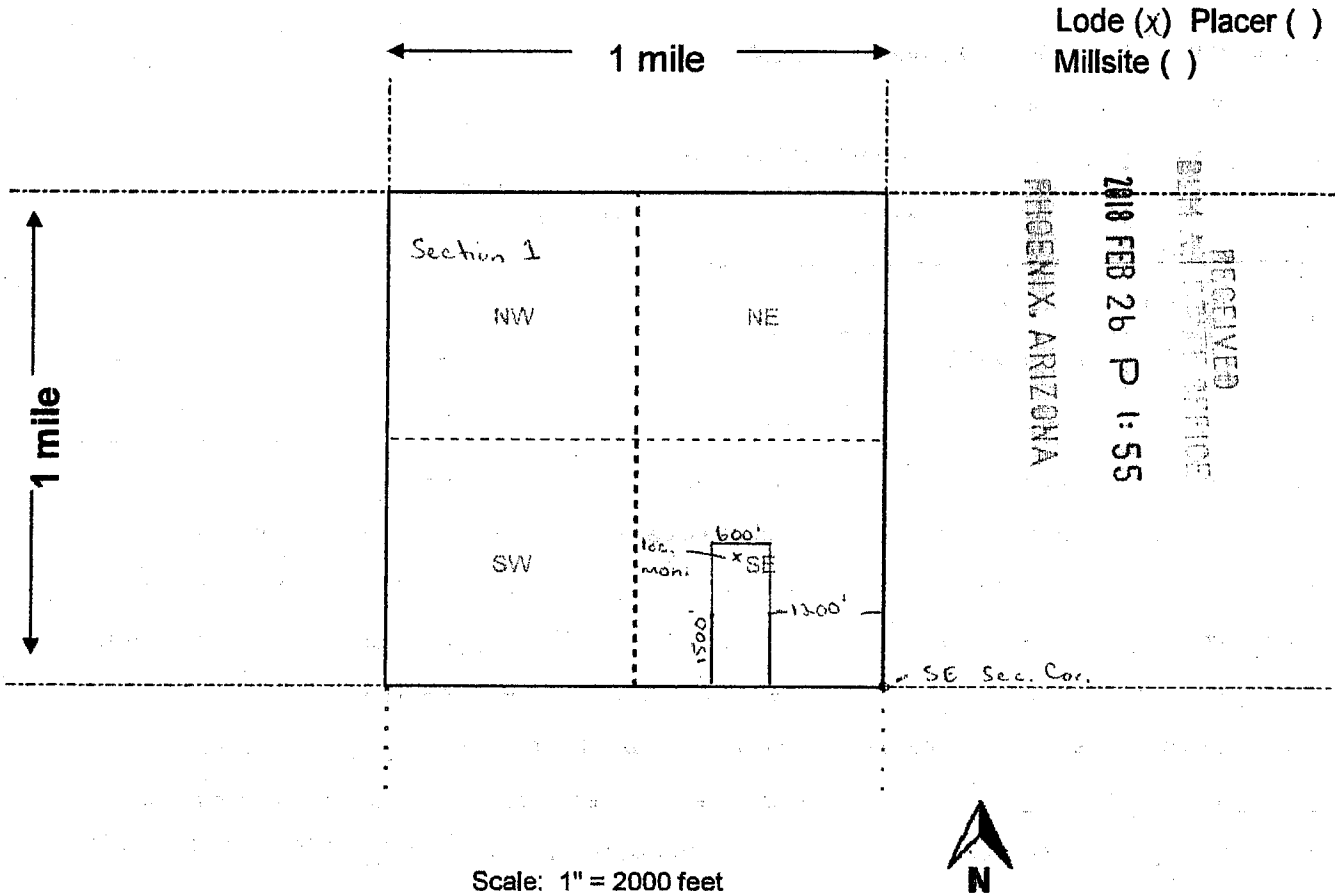

Scale: 1" = 2000 feet



1. The above map depicts the AU Ledge #3 mining claim, which is located in Section (s) 1, Township 5 N, Range 12 W, Gila and Salt River Base and Meridian, La Paz County, Arizona. Total claim acreage is 20.66

2. The type of corner and location monuments used are as follows: 2x2x4 Wooden Posts With Inscribed Metal Tags

3. The bearings and distances in degrees and feet between claim corners and to a public land survey monument are as depicted on the map.

4. If the claim is a placer or millsite claim with exterior limits conforming to legal subdivisions of the public survey, provide a legal description of the claim _____

Form MCF100a
Revised July 2014

AMC449371

When Recorded Return To:
Steve Karolyi
PO Box 74353
Phoenix, AZ 85087

LOCATION NOTICE FOR LODE MINING CLAIM

Amendment BLM Serial # _____

NOTICE IS HEREBY GIVEN that the AU Ledge #4

_____ lode mining claim has been located

by Steve Karolyi whose current mailing

address is PO Box 74353

Phoenix, AZ 85087

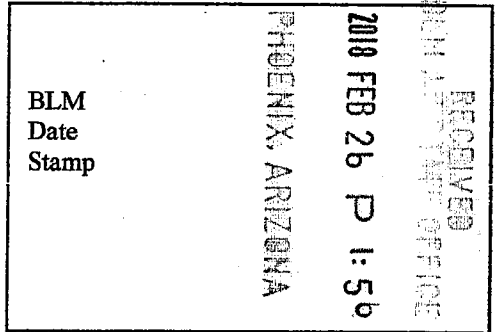

The general course of this claim is North - South and it is situated in La Paz

County, Arizona. This claim is 1500 feet in length and 600 feet in width.

20.66 Total Claim Acreage. This claim runs from the location monument on which this location notice

is posted on the centerline of the claim approximately 15 feet in a North direction to the North
end line and 300 feet in a East direction to the East end line. This claim is marked by six
monuments, one at each corner and one at the center of each end line of the claim.

The location monument on which this notice is posted is situated within Section 1, Township 5
N, Range 12 W, Gila Salt River Base and Meridian, Arizona and this claim encompasses portions
of the following quarter section(s), section(s), Township(s) and Range(s) SE 1/4 of Section 1, T 5 N,
R 12 W

Gila Salt River Base and Meridian, Arizona.

The locality of this claim with reference to some natural object or permanent monument and additional information
(if any) concerning its locality are as follows: 1000' West the SE Section Corner of Section 1,
T 5 N, R 12 W

_____ The above information is shown on the attached map.

DATED AND POSTED on the ground this 19th day of January, 2018.

LOCATOR(s) AGENT

Print Name(s) Steve Karolyi

Signature(s) [Signature]

Form MCF100
Revised July 2014

This form is available from the Arizona Geological Survey and may be reproduced.

AMC449372

MINING CLAIM MAP

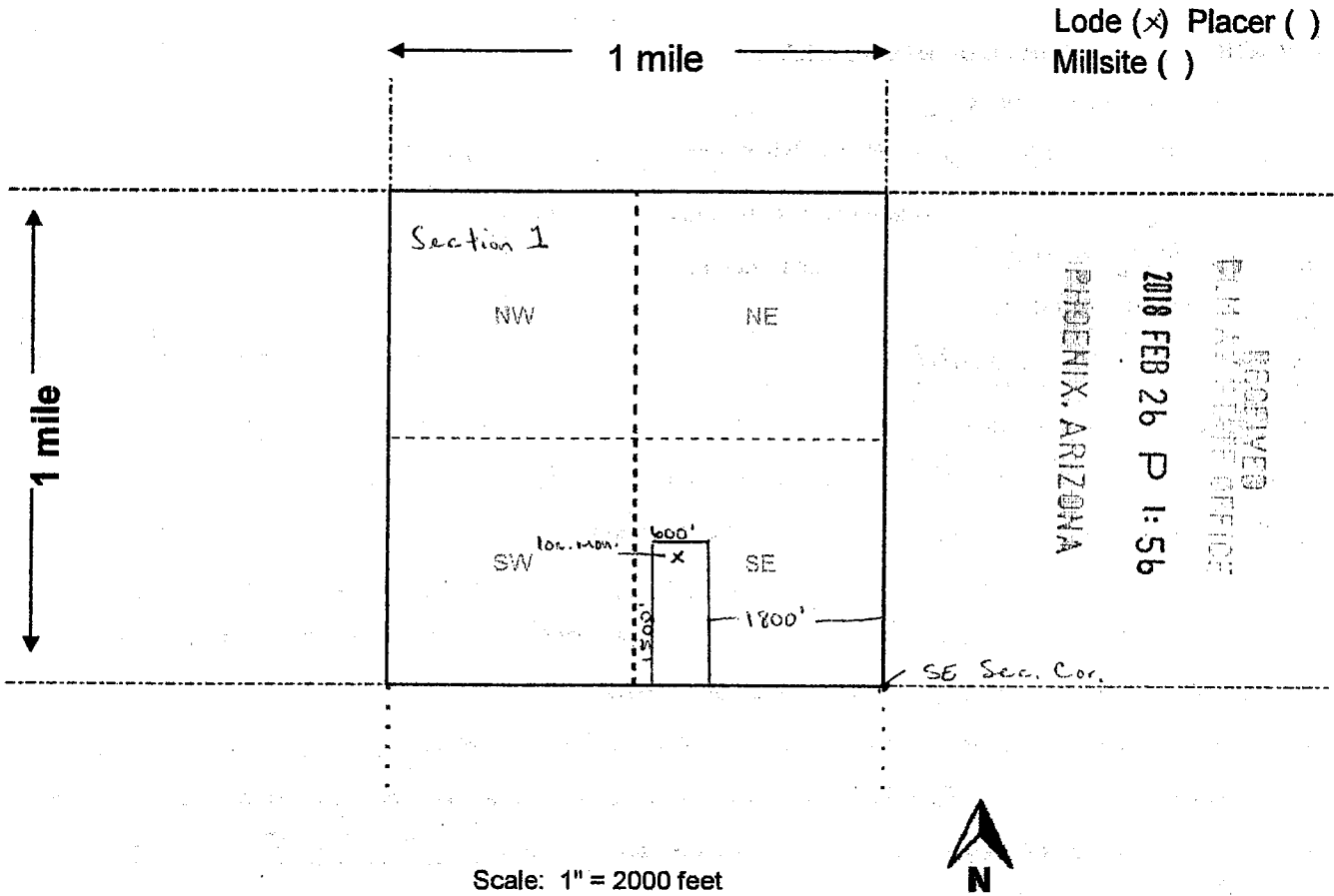

Scale: 1" = 2000 feet



1. The above map depicts the AU Ledge #4 mining claim, which is located in Section (s) 1, Township 5 N, Range 12 W, Gila and Salt River Base and Meridian, La Paz County, Arizona. Total claim acreage is 20.66

2. The type of corner and location monuments used are as follows: 2x2x4 Wooden Posts With Inscribed Metal Tags

3. The bearings and distances in degrees and feet between claim corners and to a public land survey monument are as depicted on the map.

4. If the claim is a placer or millsite claim with exterior limits conforming to legal subdivisions of the public survey, provide a legal description of the claim _____

Form MCF100a
Revised July 2014

AMC449372

DEPARTMENT OF INTERIOR
BUREAU OF LAND MANAGEMENT

Input Parameters for Geographic Report with Land

System Id = CR

Admin State = AZ

Geo State =

Casetype Begins With

Case Disp Txt = AUTHORIZED, CANCELLED, EXPIRED, PENDING, REJECTED, VOID, WITHDRAWN

Mer Twp Rng =

Section =

Mtrs = 14 0050N 0120W 001, 14 0050N 0120W 999

Commodity =

Commodity Txt =

Pending Org =

Pend Org Decode =

Total Rows Returned: 0

TOWNSHIP 5 NORTH RANGE 12 WEST OF THE GILA AND SALT RIVER MERIDIAN, ARIZONA

LA PAZ COUNTY
LAKE HAVASU FIELD OFFICE

STATUS OF PUBLIC DOMAIN
LAND AND MINERAL TITLES

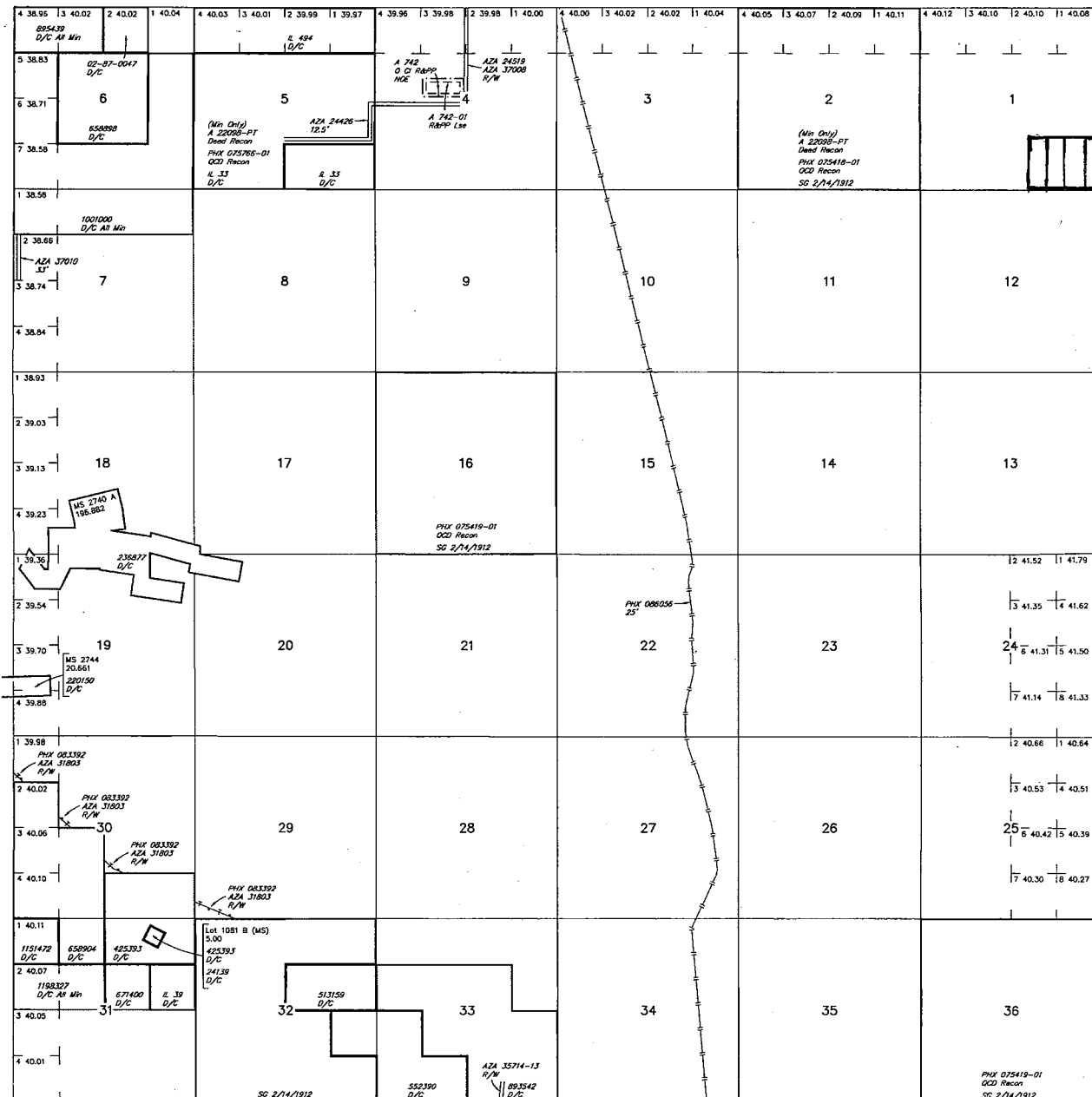

INDEX TO SEGREGATED TRACTS

RESURVEY		ORIGINAL SURVEY	
TRACT NO	T R SEC	TRACT NO	SUBDIVISION

FOR ORDERS AFFECTING DISPOSAL OR USE OF UNIDENTIFIED LANDS WITHDRAWN FOR CLASSIFICATION, MINERALS, WATER AND/OR OTHER PUBLIC PURPOSES, REFER TO INDEX OF MISCELLANEOUS DOCUMENTS.

Grazing Dist No 2

AZA 36985 R/W Road 33'
Sec 14: SW1/4

AZA 36987 R/W Road 33'
Sec 3D: SW1/4SW1/4NE1/4

Lot

33°43'29"N
Long 113°26'45"W

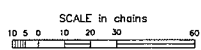

WARNING STATEMENT
This plot is the Bureau's Record of Title, and should be used only as a graphic display of the township survey data. Records herein do not reflect title changes which may have been effected by lateral movements of rivers or other bodies of water. Refer to the cadastral surveys for official survey information.

CURRENT TO	NW	GSR Mer
5-4-2017	ACAD	T 5 N
		R 12 W



MINE FINDER GOLD

Ranger Gold Exploration

P.O. Box 74353

Phoenix, AZ 85087



UNITED STATES
POSTAL SERVICE



1000

85004

U.S. POSTAGE
PAID
BLACK CANYON CITY, AZ
85324
FEB 23, 18
AMOUNT

\$0.71

R2304W119781-04

RECEIVED
BLM AZ STATE OFFICE

2018 FEB 26 P 1:55

PHOENIX, ARIZONA

U.S. Department of Interior BLM
One North Central Ave Suite 800
Phoenix, AZ 85004

85004-442700

